

Patient report

Bio-Rad DATE: 10/20/2019
D-10 TIME: 12:14 AM
S/N: #DJ4I016123 Software version: 4.30-2
Sample ID: 10546303
Injection date 10/19/2019 10:37 PM
Injection #: 55 Method: HbA1c
Rack #: --- Rack position: 7

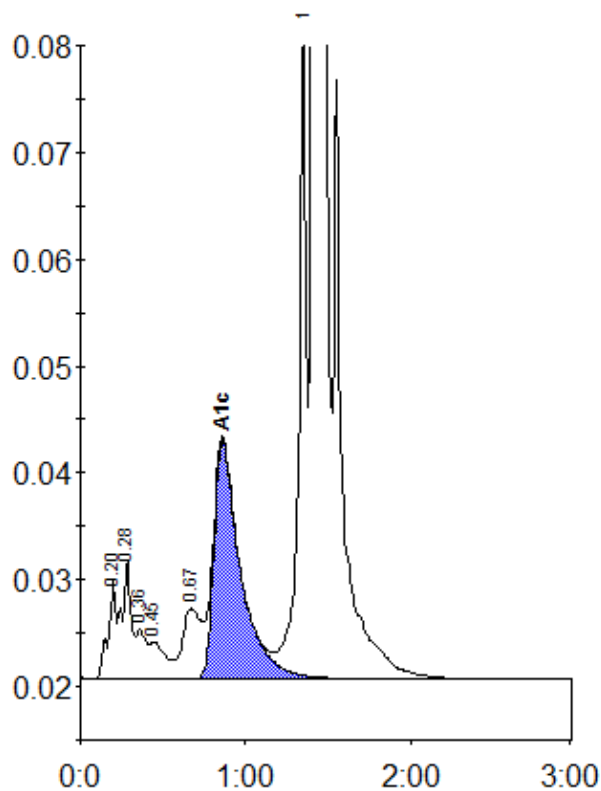

Peak table - ID: 10546303

Peak	R.time	Height	Area	Area %
A1a	0.20	9171	31666	0.9
A1b	0.28	11183	42372	1.3
Unknown	0.36	4605	19547	0.6
F	0.45	3432	21884	0.7
LA1c/CHb-1	0.67	6526	51077	1.5
A1c	0.86	22378	248782	9.8
P3	1.36	61084	199564	6.0
A0	1.41	863280	2724562	81.6
Total Area:		3339454		

Concentration:	%
A1c	9.8